

FILED  
 GREENVILLE CO. S.C.  
 OCT 19 10 17 AM '84  
 DONNIE S. JANKERSLEY  
 R.M.C. D. HOPKINS

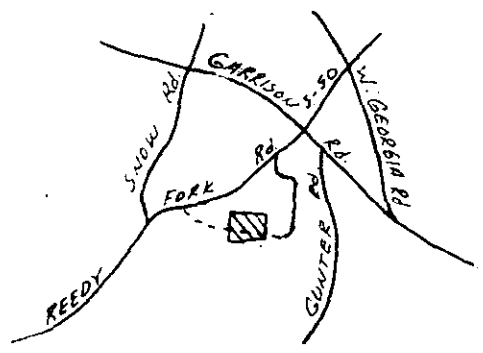

LOCATION MAP  
 N-T-S

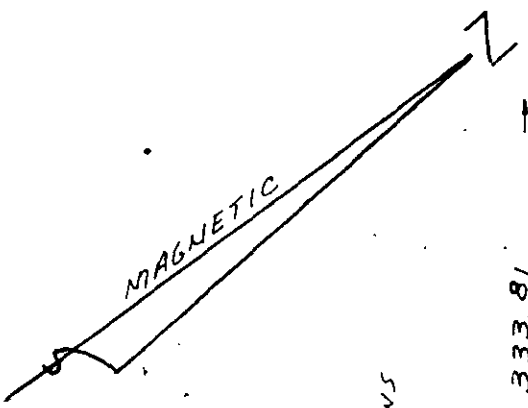

HOPKINS  
 B.  
 DELLA

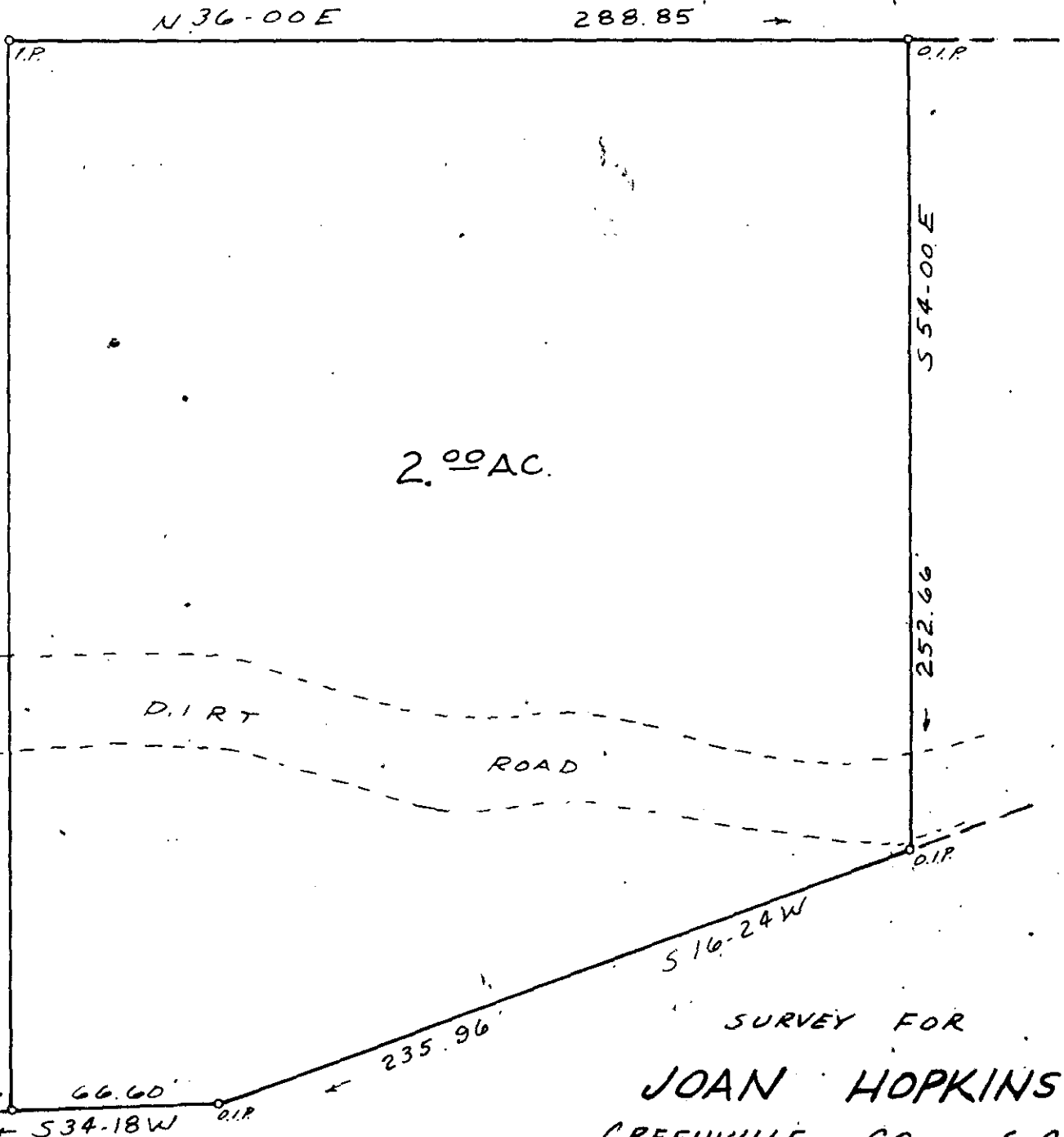

JUDY & JOHNNY R. CHAPMAN

REF. BLK. BK. 585.2-1-6.5  
 "PROPERTY OF"  
 "MAMIE S. BLACK" NOV. 1976  
 BY C. O. RIDDLE.

SURVEY FOR  
**JOAN HOPKINS**  
 GREENVILLE, CO., S.C.  
 SCALE 1" = 50' SEPT. 28, 1984

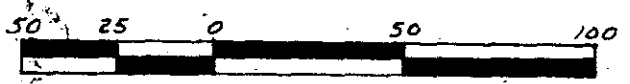

I CERTIFY THAT THE RATIO OF PRECISION  
 OF THE FIELD SURVEY IS 1/5000 AND THE  
 AREA WAS COMPUTED BY D.M.D. METHOD.



OCT 19 1984

10X-59

11964

C.O. RIDDLE SURVEYING CO. GREENVILLE, S.C. RLS. 1347